High Converting Sales Funnel: How to, Tips & Examples

vwo.com/blog/high-converting-sales-funnel

Mareen Cherian

October 15, 2025

VWO Platform

- All Articles
- Product Updates

Conversion Rate Optimization Solutions for Revenue Growth

VWO's end-to-end CRO platform helps brands understand visitor behavior, make observations, build a testing pipeline, execute the tests for statistical results, and engage through new-age channels.

Know More

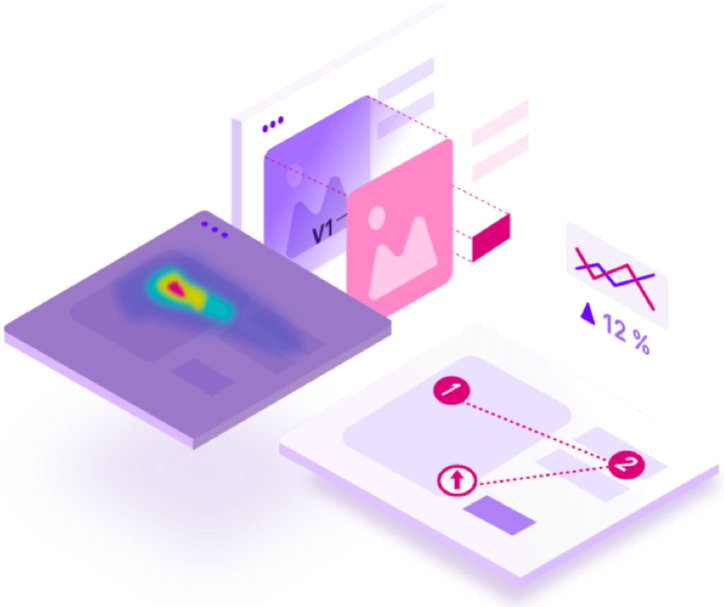

Home / Conversion Rate Optimization / High-Converting Sales Funnel: Real Business Examples and How to Create Them

Read summarized version with

ChatGPT Perplexity Gemini Claude Grok

High-Converting Sales Funnel: Real Business Examples and How to Create Them

You can have the best product, the slickest website, and the most persuasive pitch, but if you don't have a clear path that turns browsers into buyers, you're leaving money on the table.

That path is the sales funnel. It's the journey that transforms strangers into potential customers, nurtures them into prospects and converts them into loyal, paying customers. Mastering your funnel isn't optional; it's the difference between stalled growth and unstoppable momentum.

So how do you build a funnel that actually delivers? And what can you learn from businesses already doing it well?

- All Articles
- Product Updates

By the end of this guide, you'll have a playbook for creating funnels that not only capture attention but also convert it into revenue. Let's begin!

Types of sales funnels that drive higher conversions

Funnel type	What it is	How it works	When it is useful	Example
Lead Generation	Captures contact info in exchange for valuable content	Offer a lead magnet (guide, checklist, webinar) → collect email → nurture via follow-ups	Service businesses, consultants, B2B	A fitness coach offers a free “7-Day Meal Plan” PDF in exchange for email sign-ups from potential customers, then promotes a coaching package via email.
Sales Page	Direct-to-purchase with one focused offer	Drive traffic to a dedicated page → highlight benefits, proof, and CTA → push to checkout	Low-ticket or impulse buys	An online stationery brand creates a landing page for a new $19 planner, with testimonials and a single “Buy Now” CTA
Webinar	Educates while selling high-ticket offers	Promote webinar → deliver value + authority → address objections → pitch offer	Courses, coaching, SaaS, B2B sales	A marketing consultant hosts a free webinar on “How to Triple Your Leads in 90 Days” to educate potential customers and close with a premium offer.
Free Trial/Freemium	Let users test the product before committing	Offer free plan/trial → show quick wins → upsell to paid version	SaaS, subscription models	A project management tool offers a 14-day free trial with premium features, followed by an automated email urging an upgrade to paid
Tripwire	Low-cost offer to turn leads into buyers	Capture lead → offer a small, irresistible paid product → upsell main offer	Digital products, online courses, and small e-commerce	An online course creator sells a $9 mini-course as a tripwire, then upsells buyers into a $199 full course

Quiz	An interactive funnel that segments prospects	Visitors take quiz → get personalized results → CTA for product offer	Health, beauty, coaching, info products	A skincare brand runs a “What’s Your Skin Type?” quiz and recommends a tailored product bundle based on answers
eCommerce	Maximizes sales & cart recovery	Product page → upsells/cross-sells → abandoned-cart emails → loyalty/reorder offers	Online stores, D2C brands	A tea shop sells a $20 green tea pack, offers a one-click upsell of a $15 teapot, and follows up with cart reminder emails
Product Launch	Builds urgency and excitement for new offers	Pre-launch teasers → early access → launch emails → bonuses or discounts	New product or feature rollouts	A course creator builds hype with teaser videos, opens the cart for 5 days with bonuses, and closes enrollment with countdown timers

How to create a sales funnel that converts?

A sales funnel is the journey that moves prospects from awareness to purchase. To convert effectively, each stage must have a clear role: attract at the Top of the Funnel (TOFU), nurture at the Middle (MOFU), and close at the Bottom (BOFU).

When these stages flow seamlessly, prospects receive value, build trust, and see buying as the natural next step. Here’s how you can build a funnel that converts:

Understand your audience and map their journey

Start by identifying who your ideal customer is and what challenges they’re facing. Then map the path the potential customer takes from discovering your brand to making a purchase. This ensures your funnel aligns with the right marketing strategies from the very beginning.

Generate awareness (TOFU)

At the very top of the funnel, you need to attract traffic before you can convert it. Content marketing, social media, and search engine optimization help bring qualified prospects into your funnel, setting the stage for everything that follows.

Example: For an online productivity course, the target audience might be busy professionals struggling with time management. Their journey could look like this: they read a blog about “How to Save 5 Hours a Week” (TOFU), sign up for a free resource (MOFU), attend a webinar (late MOFU/early BOFU), and finally purchase the course (BOFU).

Craft an irresistible offer

Your offer should feel too good to ignore, whether it's free content, a low-cost tripwire, or the main product. It needs to solve one pressing problem quickly so that prospects feel immediate value.

The course creator could offer a free downloadable "Weekly Productivity Planner" template as a lead magnet (TOFU to MOFU transition). It solves a small but urgent problem, nudging professionals (potential customers) to enter the funnel and stay engaged.

Build optimized landing pages

Every funnel step deserves a landing page with a single, clear purpose. The copy should highlight benefits, visuals should reinforce the message, and the CTA should stand out without distraction. Keep the experience simple:

- One goal, one offer, one CTA.
- Fast load times (under 3 seconds).
- No clutter; remove extra links or menus.
- Only ask for essential details (like name and email).

The planner's landing page could focus entirely on one message: "Save 10 Hours This Week." The only CTA: "Download Your Free Planner." Nothing else. The form may ask for just an email, making it effortless to sign up.

Automate follow-ups and nurture the relationship

Capturing a lead is just the beginning; what matters is how you nurture them afterward. Thoughtful, automated follow-ups keep prospects engaged and steadily build trust without draining your time.

- Share short email sequences that deliver quick wins.
- Keep messages value-driven rather than sales-heavy.
- Personalize communication and use tools like chatbots to answer questions in real time.

After downloading the planner, subscribers could receive five daily emails with small productivity hacks. By day five, they might feel the difference already, and the email naturally invites them to a webinar: "The 3 Secrets of Ultra-Productive Professionals.

Reduce friction and build trust

When prospects are ready to buy, even small obstacles can derail them. Most essential is to make the process frictionless and reassuring:

- Simplify checkout: remove unnecessary form fields and extra steps.
- Reassure buyers with testimonials, case studies, and money-back guarantees.
- Monitor data (bounce rates, cart abandonment, low email engagement) to spot and fix trust gaps.

During the webinar, the course creator could share stories of past students who doubled their productivity. A 30-day money-back guarantee removes hesitation and increases confidence in becoming paying customers.

Test, measure, and optimize

No funnel is perfect from day one; it needs ongoing refinement. Use data to see where prospects drop off and test improvements that boost performance.

- Run A/B tests on headlines, CTAs, and offers.
- Track behavior with analytics and heatmaps to identify weak spots.
- Review performance regularly, refine what's underperforming, and scale what works.

If webinar sign-ups are low, the productivity course creator could test the form length on the webinar landing page, for example, asking only for name + email versus requesting job title and company as well. Reducing friction at this step can make it far easier for busy professionals to register, leading to a significant lift in sign-ups.

Pro Tip!
Get fresh testing ideas with VWO Copilot and skip hours of manual brainstorming. It saves you time by suggesting hypotheses backed by scientific principles in seconds, and you can even generate ready-to-test design variations directly within the Visual Editor.

Essential elements of a high-converting sales funnel

Every successful funnel shares a common DNA: clarity, trust, and simplicity at every stage. These elements act as the conversion glue, the small but critical details that keep prospects moving forward instead of slipping away. Let's look at the key elements that make it happen:

Clear and compelling messaging

Your headline and core message should answer one question instantly: "What's in it for me?" If your headline doesn't communicate value, your marketing efforts to drive traffic may never pay off. Visitors only give a few seconds of attention; make sure your value is obvious and outcome-driven.

Visuals that reinforce value

Images, videos, and infographics should strengthen your message, not distract. The role of visuals is to simplify, illustrate, and build desire.

Benefit-focused copy

Features inform, but benefits persuade. Copy should highlight the outcomes prospects achieve, not just the specifications of your product or service.

Trust builders

Prospects hesitate without proof. Trust signals, such as reviews, case studies, guarantees, or recognizable logos, remove doubt and reduce perceived risk.

Strong calls-to-action (CTAs)

Every stage of the funnel should have one clear, action-driven CTA. A well-placed, well-worded button is the bridge between interest and conversion.

Frictionless experience

Speed and simplicity matter. Each extra step, slow-loading page, or unnecessary field creates friction that costs conversions. A smooth, streamlined flow keeps momentum intact.

Retention loops & automated follow-up

Leads rarely convert on the first touch. Consistent, automated engagement ensures they don't go cold and keeps your funnel working even when you're not.

Post-purchase reinforcement

Conversion doesn't end at checkout. Thank-you pages, onboarding, and loyalty touches turn buyers into repeat customers and long-term advocates.

High-converting sales funnel examples from real businesses

To see how these strategies play out, let's look at some real-life examples of businesses using different funnel types successfully.

Lead generation funnel – Crazy Egg

Crazy Egg attracts visitors through content marketing and blog resources, then nudges them toward gated offers and sign-ups. By combining educational content with simple opt-in forms, they capture leads early and nurture them into trial users.

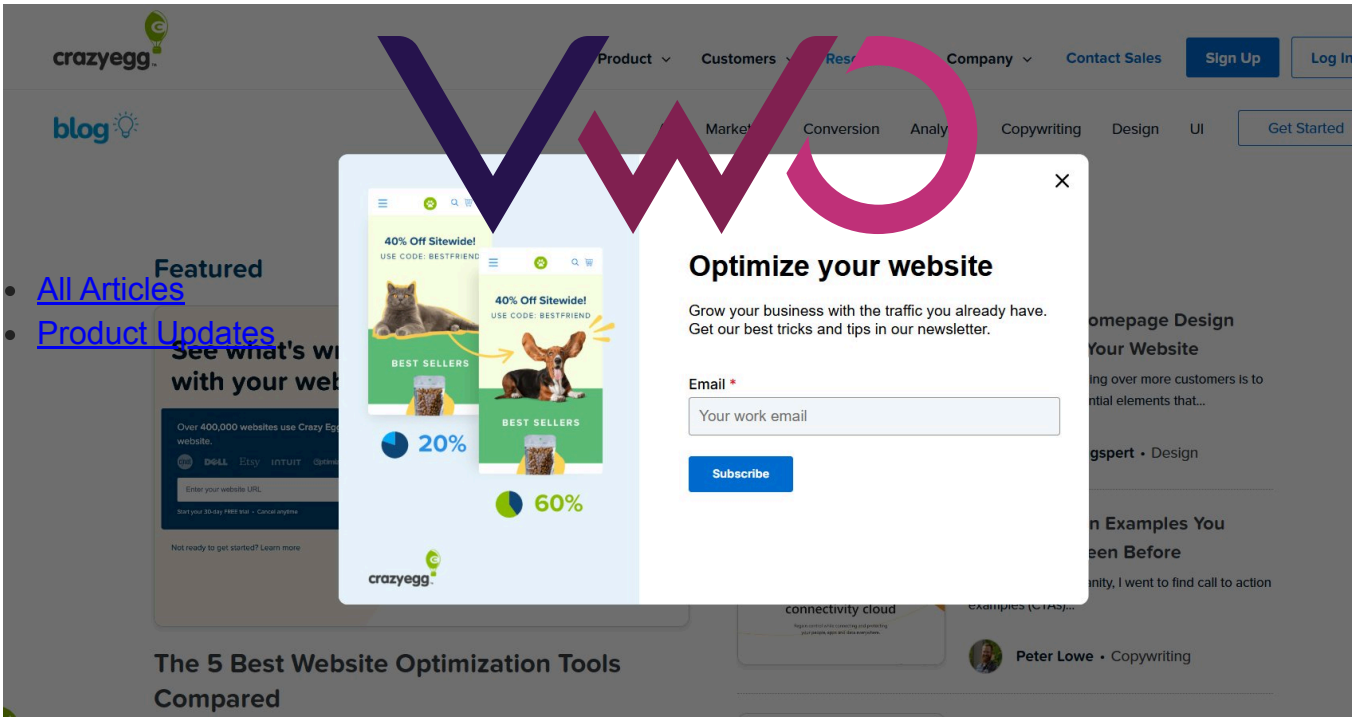

Source: [Crazy Egg]

Sales page funnel – Mailchimp

Mailchimp's pricing page is a focused sales funnel in itself. It compares plans with clear, benefit-driven copy and ends with bold CTAs like "Start Free Trial". The tiered comparison reduces decision friction by making value differences obvious. By offering a 14-day trial on its Standard plan, Mailchimp lowers risk and guides prospects smoothly toward conversion.

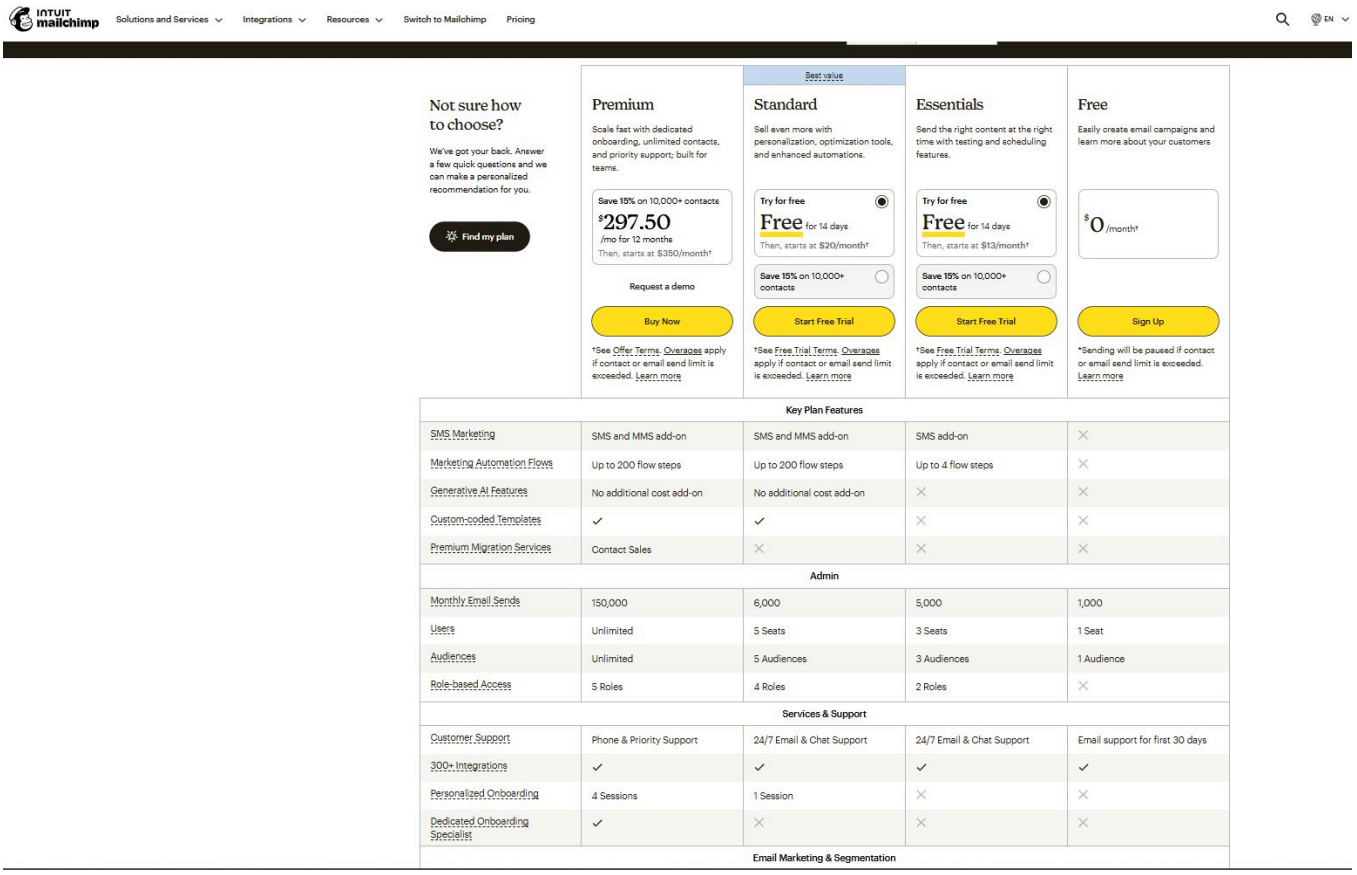

Source: [Mailchimp]

Webinar funnel – Articulate marketing

Articulate Marketing promotes webinars where prospects have to register to watch and exchange their details for access. The promise of high-value insights positions the brand as an authority, and the gated access ensures every sign-up becomes a qualified lead.

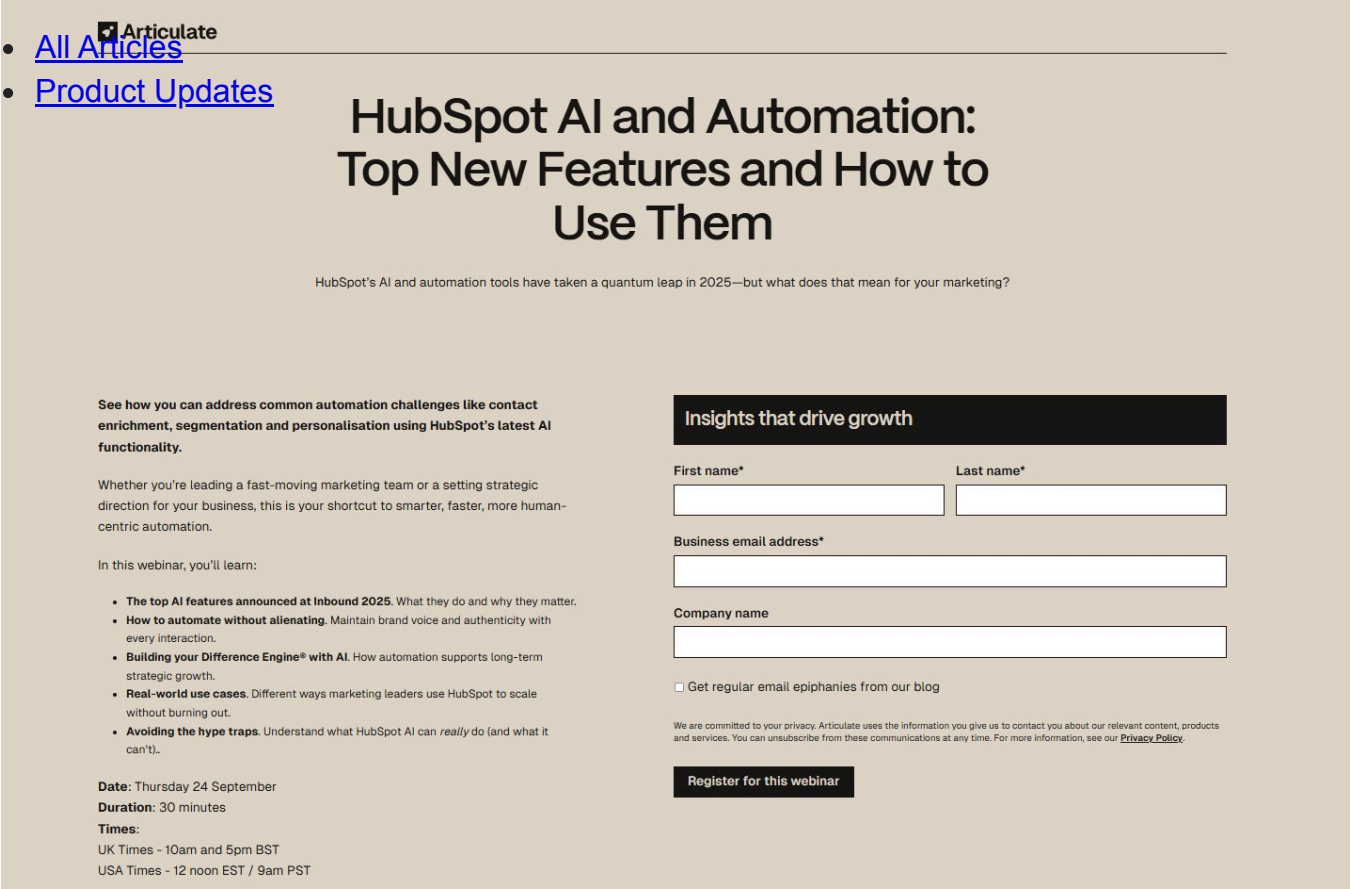

Articulate

- All Articles
- Product Updates

HubSpot AI and Automation: Top New Features and How to Use Them

HubSpot's AI and automation tools have taken a quantum leap in 2025—but what does that mean for your marketing?

See how you can address common automation challenges like contact enrichment, segmentation and personalisation using HubSpot's latest AI functionality.

Whether you're leading a fast-moving marketing team or a setting strategic direction for your business, this is your shortcut to smarter, faster, more human-centric automation.

In this webinar, you'll learn:

- **The top AI features announced at Inbound 2025.** What they do and why they matter.
- **How to automate without alienating.** Maintain brand voice and authenticity with every interaction.
- **Building your Difference Engine® with AI.** How automation supports long-term strategic growth.
- **Real-world use cases.** Different ways marketing leaders use HubSpot to scale without burning out.
- **Avoiding the hype traps.** Understand what HubSpot AI can *really* do (and what it can't)..

Date: Thursday 24 September
Duration: 30 minutes
Times:
UK Times - 10am and 5pm BST
USA Times - 12 noon EST / 9am PST

Insights that drive growth

First name* Last name*

Business email address*

Company name

Get regular email epiphanies from our blog

We are committed to your privacy. Articulate uses the information you give us to contact you about our relevant content, products and services. You can unsubscribe from these communications at any time. For more information, see our Privacy Policy.

Register for this webinar

Source: Articulate Marketing

Free trial/Freemium funnel – VWO

VWO's free trial funnel introduces prospects to its A/B testing and experimentation platform. By letting users test the product for themselves, they quickly see results, which lowers hesitation and shortens the sales cycle. Automated reminders and case studies during the trial keep prospects engaged.

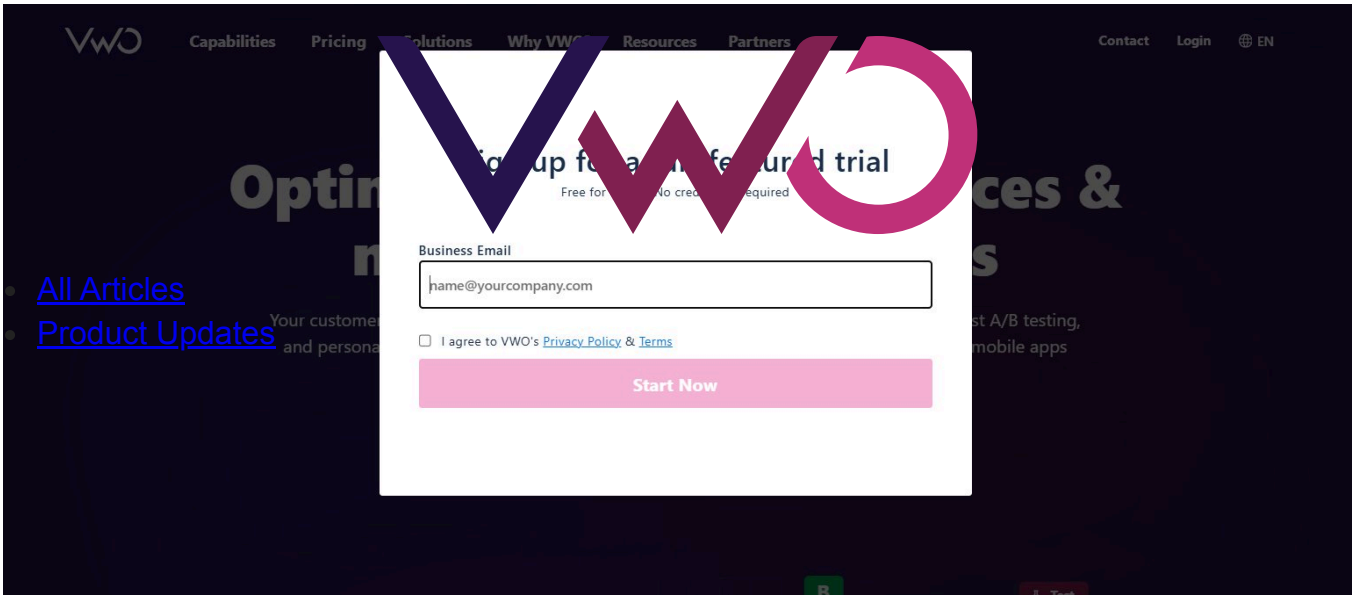

Source: VWO

Tripwire funnel – Growbo

Growbo tested a $7 swipe file as a tripwire directly after a free resource opt-in. According to their case study, the offer drove over $12,000 in sales while filtering for high-intent buyers who later converted to premium products.

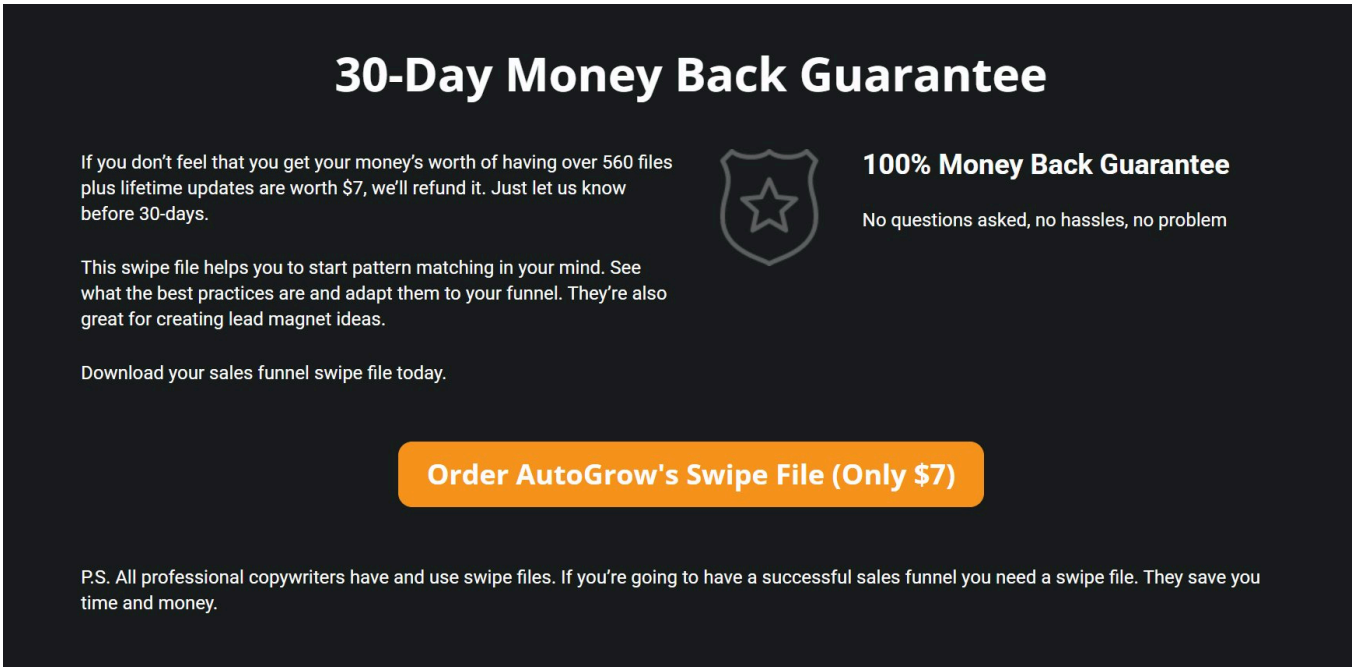

Source: Growbo

Quiz funnel – Tails.com

Tails.com uses a pet nutrition quiz to personalize meal plans for dogs. Owners answer questions about age, size, and dietary needs, and the funnel recommends a custom plan tailored to their pet. This approach captures data, builds trust through personalization, and leads seamlessly into subscription sign-ups.

- All Articles
- Product Updates

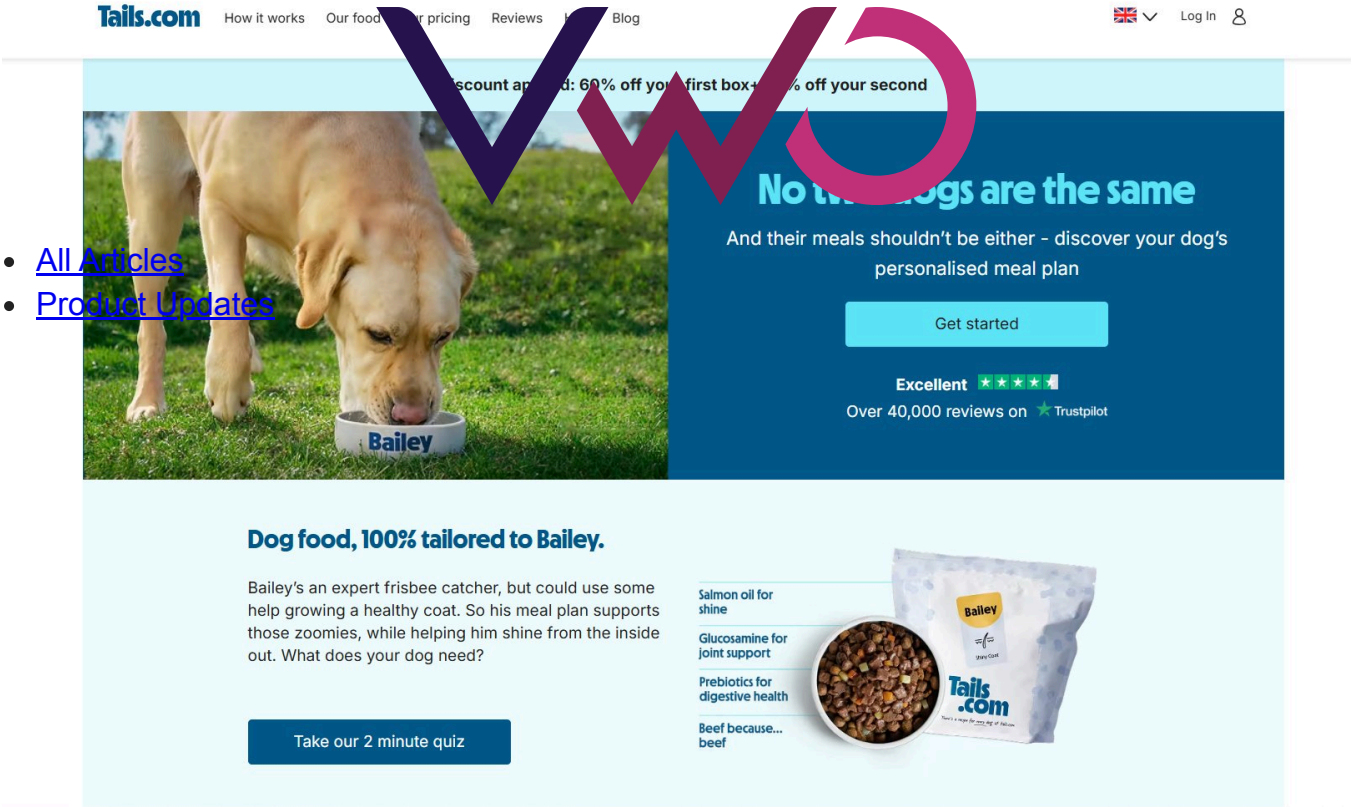

Source: Tails.com

eCommerce funnel – Amazon

Amazon is the benchmark for e-commerce funnels. From personalized product suggestions to one-click checkout, cross-sells ("Frequently Bought Together"), and abandoned cart emails, every touchpoint is optimized to increase order value and reduce drop-offs.

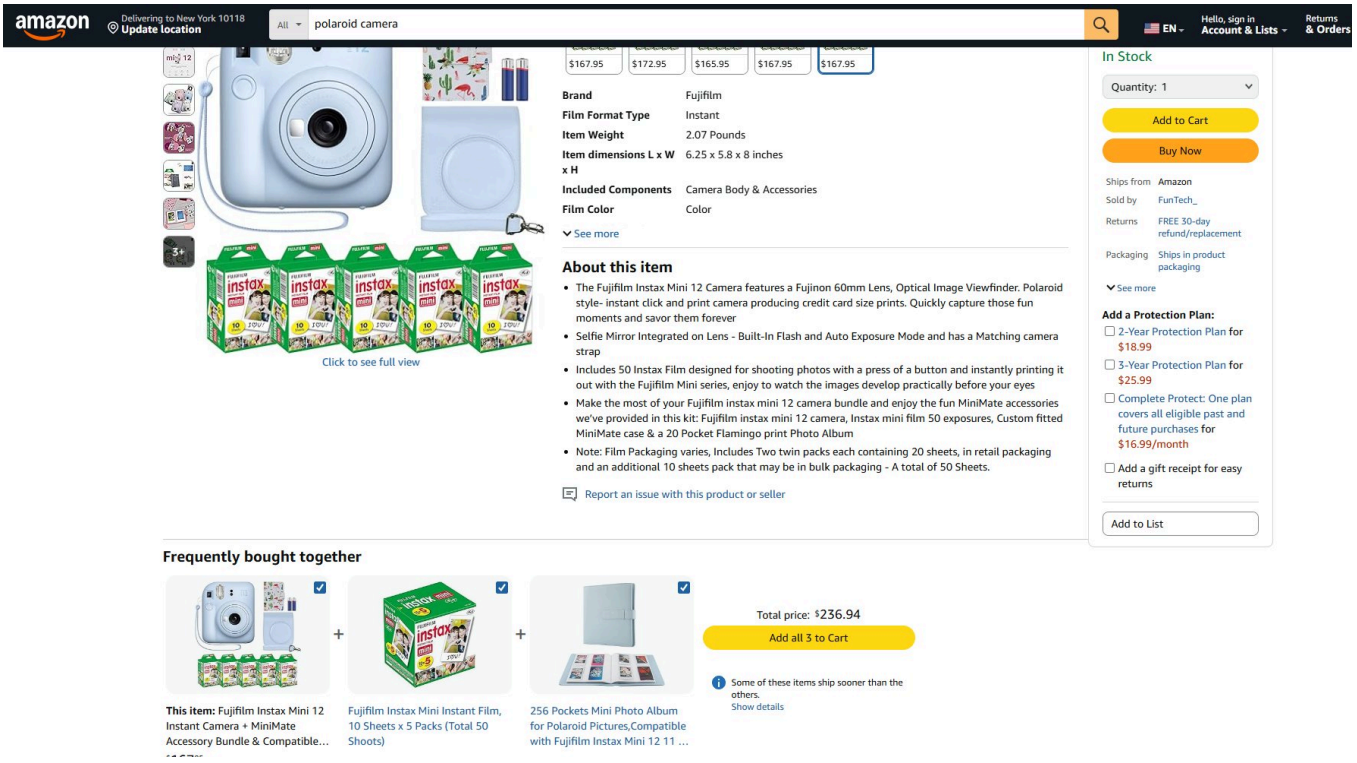

Source: Amazon

Product launch funnel – Apple (iPhone Launches)

Apple continues to perfect the product launch funnel with each iPhone release. Teasers and keynote events build anticipation, and the iPhone 17 launch page converts that buzz into action with clear pricing, trade-in offers, and a smooth buying flow. The blend of hype before launch and frictionless checkout after ensures record-breaking sales.

- All Articles
- Product Updates

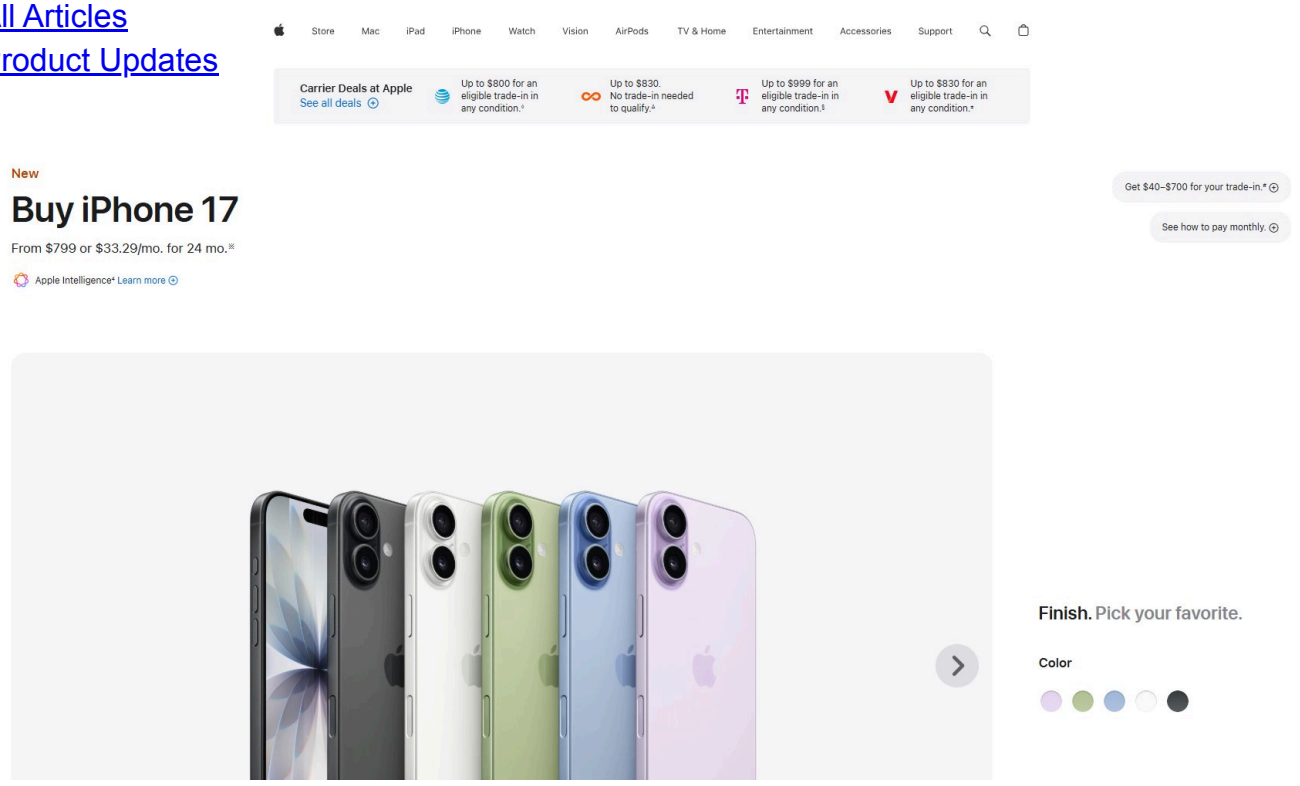

Source: Apple

Sales funnel best practices and strategies for high conversions

To wrap up, here are the key strategies and takeaways that can turn a good funnel into a high-converting one and keep it driving results consistently.

- **Know your customer:** Define their needs, pain points, and behaviours before building the funnel.
- **Match content to funnel stage:** Awareness = blogs/social, Consideration = webinars/case studies, Decision = CTAs/FAQs/testimonials.
- **Keep landing pages focused:** One goal, one CTA, benefit-driven copy, and fast load speed.
- **Use urgency and low-risk offers:** Free trials, limited-time discounts, or tripwires to trigger quick action.
- **Track and optimize:** Watch drop-off points, A/B test headlines and CTAs, and refine your email marketing sequences based on engagement data.
- **Personalize the journey:** Segment emails, recommend products, or show dynamic content.
- **Reduce friction:** Fewer form fields, faster pages, simplified checkout.
- **Build trust:** Testimonials, reviews, guarantees, and credibility signals.

- **Retain and upsell:** Post-purchase follow-ups, loyalty rewards, and complementary offers.
- **Search engine optimization:** Ensure funnel pages are discoverable and attract the right audience before conversion even begins.

How VWO supports high-converting funnels

The strategies you use to create and refine a funnel become even more powerful when backed by the right sales funnel tools. VWO connects directly to the key steps we've already covered, turning strategy into measurable results:

Understand your audience: VWO Insights

Go beyond assumptions by seeing how visitors really behave.

- **Session recordings** let you watch where people hesitate, like trial users dropping off during onboarding or shoppers abandoning pricing pages.
- **Heatmaps** reveal which areas of a page capture attention and which sections are overlooked.
- **Funnel analysis** tracks sign-ups, trials, onboarding, and checkout journeys to pinpoint exactly where prospects lose interest.

Case in point: Bunzl used VWO Insights to analyze its conversion funnel and pinpoint where users were dropping off. By combining session recordings, heatmaps, and funnel analysis, they uncovered friction points that top-level metrics had missed. Acting on these insights, Bunzl refined its funnel journey and achieved a 9% lift in sales.

Test, measure, and optimize: VWO Testing

Every funnel change, whether it's a headline, pricing layout, or demo flow, should be validated with data. VWO Testing lets you run:

- **A/B tests** to help you compare versions of headlines, buttons, or images to see which pushes more people forward.
- **Multivariate tests** to test multiple elements at once, such as CTAs, forms, and offers, to find the winning mix.
- **Server-side tests** to experiment with deeper funnel elements that live behind the interface, like form logic, checkout flows, or feature bundling. Perfect for complex scenarios where backend rules, such as validation, routing, or sequencing, directly impact whether prospects complete the journey.

Case in point: PowToon used VWO to optimize its pricing funnel, the most delicate stage where purchase decisions are made. By testing how storage options were presented, they clarified value for users at this critical step and achieved a 27.9% increase in revenue. It shows how even small adjustments at the bottom of the funnel can make or break conversions, and why validating them through testing is essential.

Build optimized pages & reduce friction: VWO Personalize

Visitors at different stages need different nudges. VWO Personalize makes it possible to adapt pages in real time, whether that means showing ROI calculators to evaluators, simplifying forms for first-time sign-ups, or adding testimonials when trust is critical.

Using its Visual Editor, you can adjust layouts, headlines, or modules without waiting for developers. The result: landing pages and offers that feel instantly relevant to each visitor, reducing friction and building confidence to move forward.

- All Articles
- Product Updates

With these capabilities, VWO doesn't just support your sales funnels; it continuously improves them, ensuring more visitors move through smoothly and convert into long-term paying customers.

Case in point: Orascom Hotels Management turned to VWO Personalize to address a key funnel challenge: returning visitors who weren't progressing toward booking. By tailoring experiences for these visitors, such as personalized offers and more relevant content, Orascom reduced friction in the booking funnel and boosted booking conversion rates by 25%.

and see how VWO can power your journey to building high-converting sales funnels.

Want to see full-funnel theory put into practice? Watch the VWO webinar for concrete tips and tactics.

Frequently asked questions (FAQs)

Categories:

Conversion Rate Optimization

I'm a branding enthusiast, marketer, and B2B content professional with over 20 years of experience. I'm also a certified native advertising expert and trained in strategic thinking. Author of 'Managing Modern Brands: Cult Theory and Psychology', and three other books in diverse genres. I generally write on marketing trends, optimization, brand strategy, consumer psychology, CRO, cult theory, data, personalization, and content strategy. With a strong expertise in building and leading teams and cross-functional collaboration, I have driven demand through content creation, data, digital media, content marketing, and technology.

- All Articles
- Product Updates

Uncover hidden visitor insights to improve their website journey

Share

You might also love to read these on Conversion Rate Optimization

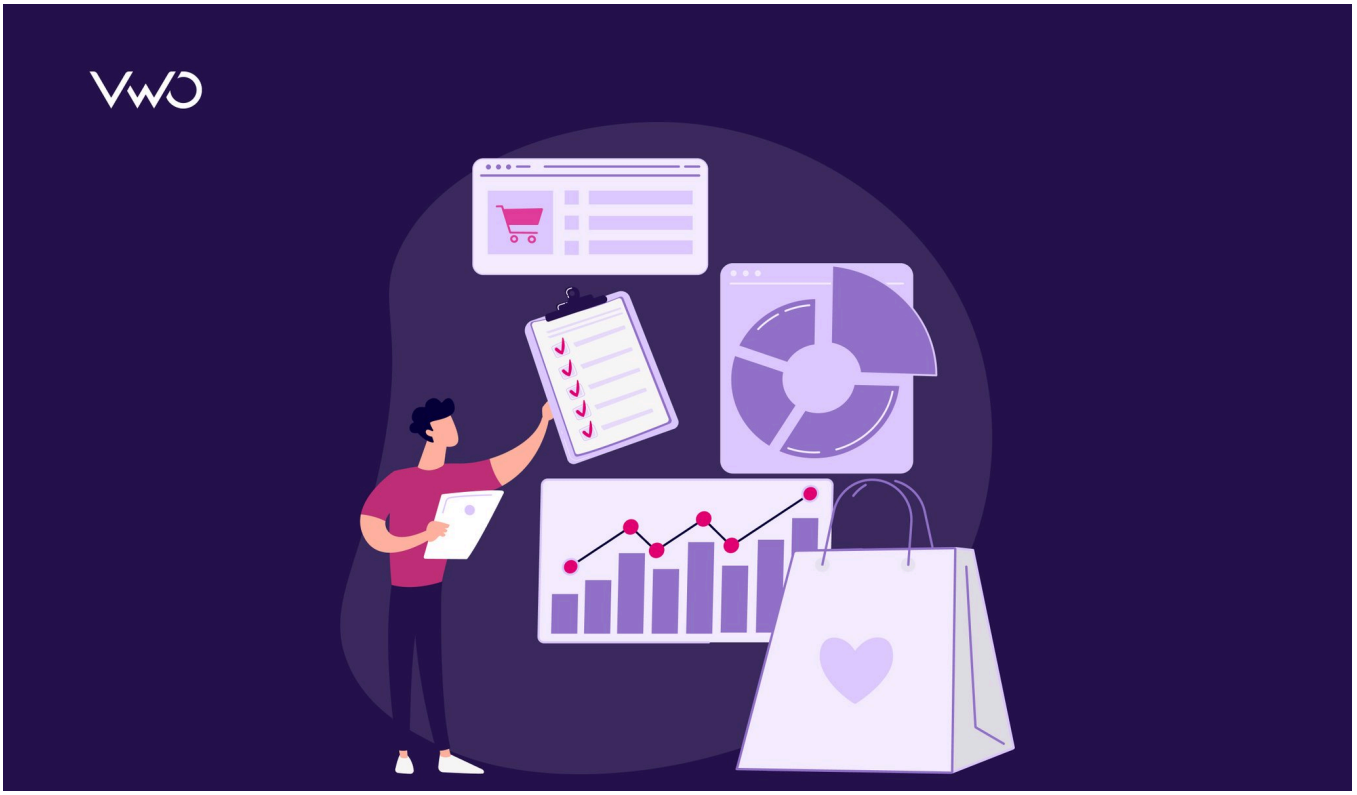

15+ Min Read

eCommerce CRO Checklist: Boost Conversions with Proven Tactics

Pratyusha Guha

12 Min Read

The Complete Guide to Sales Funnel Reporting for Marketers with Tools, Tips & Examples

9 Min Read

Why Segmenting New and Returning Visitors Matters and How to Do It Right

- All Articles

Pratyusha Guha

- Product Updates

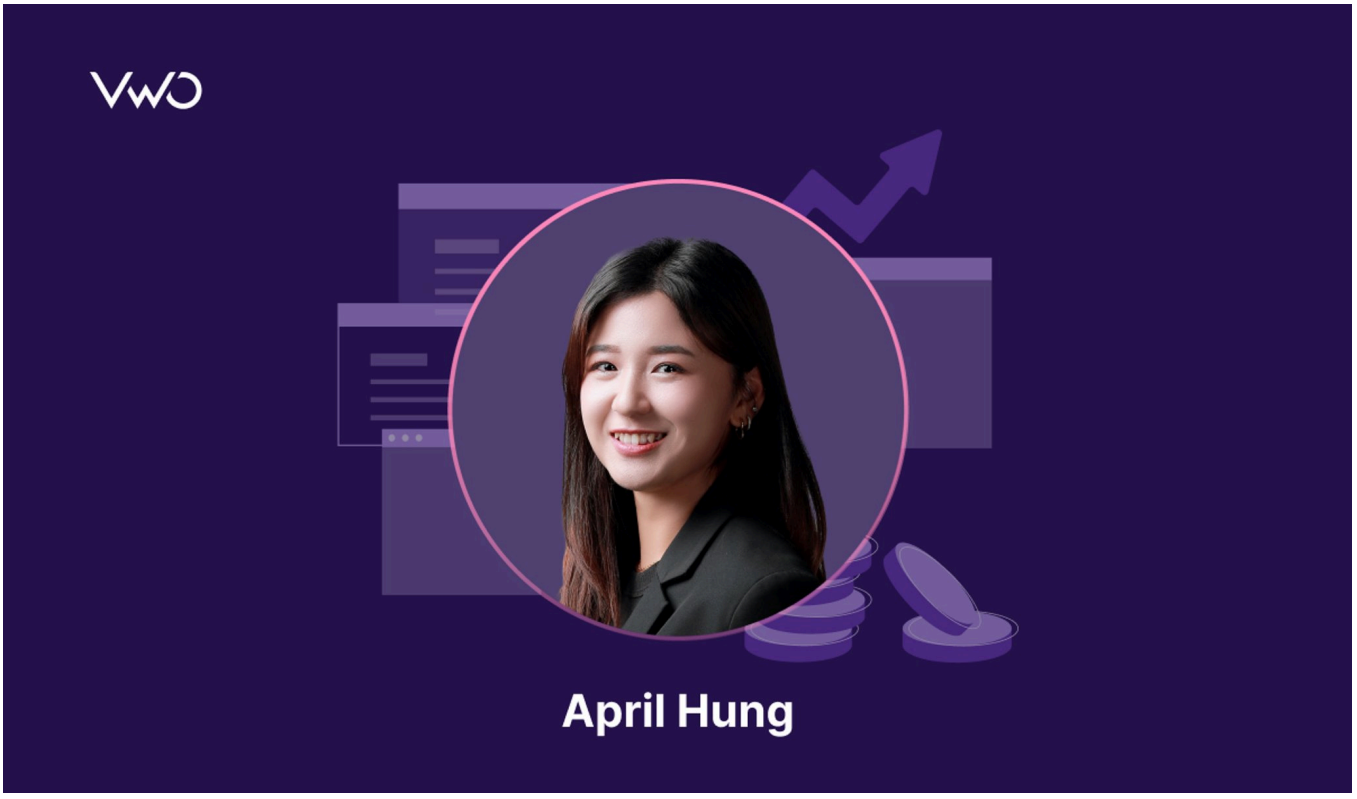

12 Min Read

CRO Now Shapes The Entire User Journey – From Digital Discovery To Offline Purchase

Ashley Bhalerao

- All Articles
- Product Updates

14 Min Read

AI Conversion Rate Optimization: Boost Your CRO Strategy

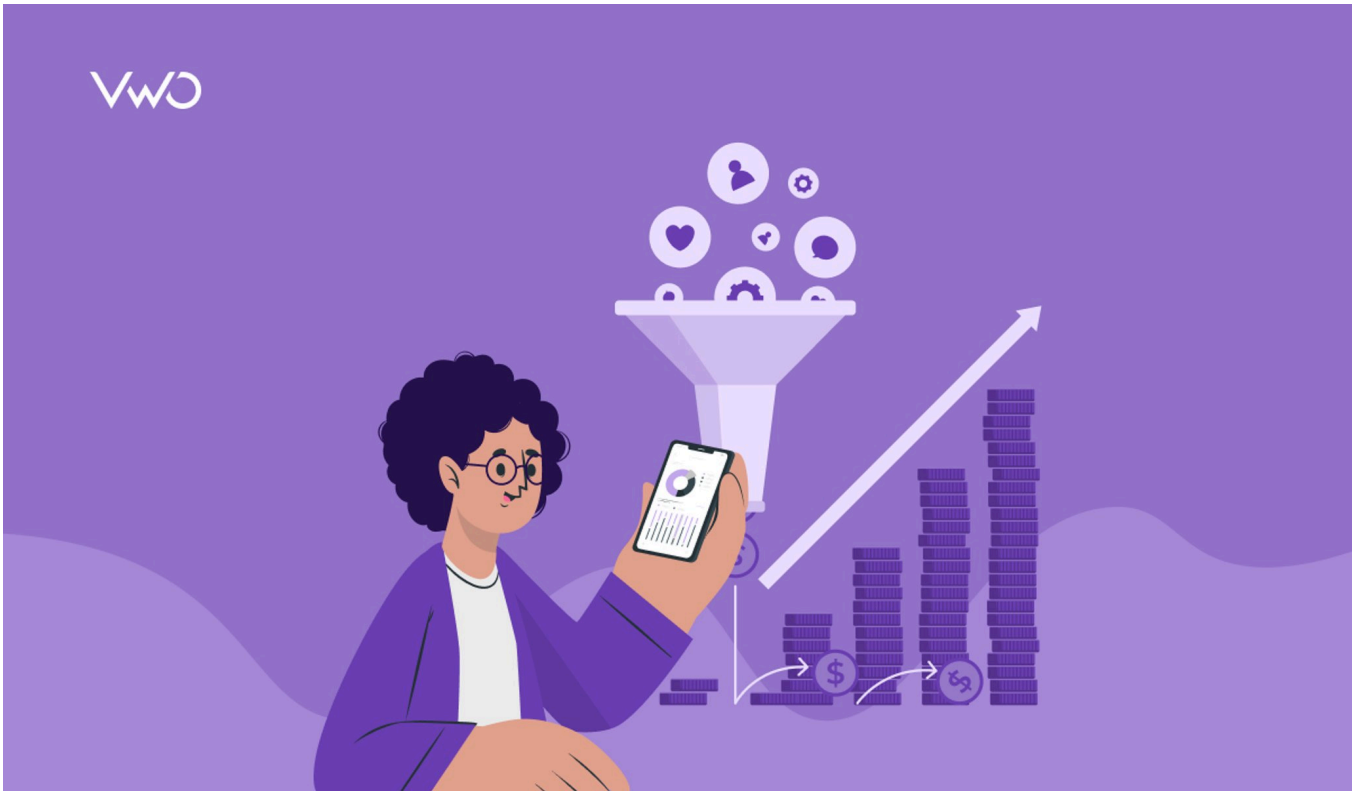

15+ Min Read

7 Best Conversion Tracking Tools in 2026: Top Picks Backed by Expert Insights

Niti Sharma

9 Min Read

Rethinking Experimentation's Role: What If Your Goal Isn't More Conversions?

Pratyusha Guha

14 Min Read

Disciplined Workflows Come First — AI in CRO Simply Amplifies Them

Pratyusha Guha

Get new content on mail

A value for this field is required.

I agree to VWO's Privacy Policy & Terms

Deliver great experiences. Grow faster, starting today.

- All Articles
- Product Updates

Hi, I am Pratyusha from the VWO Research Desk.

Join our community of 10,000+ Marketing, Product & UX Folks today & never miss the latest from the world of experience optimization.

A value for this field is required.

I agree to VWO's Privacy Policy & Terms